

GENERAL NOTES:

- THIS IS A COMBINED LEGAL SURVEY AND SITE TOPOGRAPHIC SURVEY:
 - LEGAL SURVEY IS BASED ON "BARICH GRENKIE SURVEYING LTD." ON DEC. 22, 2022
 - SPOT ELEVATIONS ABUTTING PROPERTY BOUNDARY AND ROADS ARE BASED ON "BARICH GRENKIE SURVEYING LTD." ON DEC. 20, 2022
 - ELEVATION CONTOUR LINES WITHIN PROPERTY BOUNDARY ARE BASED ON "CHAMBERS AND ASSOCIATES SURVEYING LTD." ON DEC. 20, 2010.
 - NATURAL HERITAGE CONSIDERATIONS AND WATER LEVEL ARE BASED ON "TERRASTORY ENVIRONMENTAL CONSULTING INC." ON OCT. 30, 2022
- ALL MEASUREMENTS STATED IN METERS

KEY MAP
N.T.S.

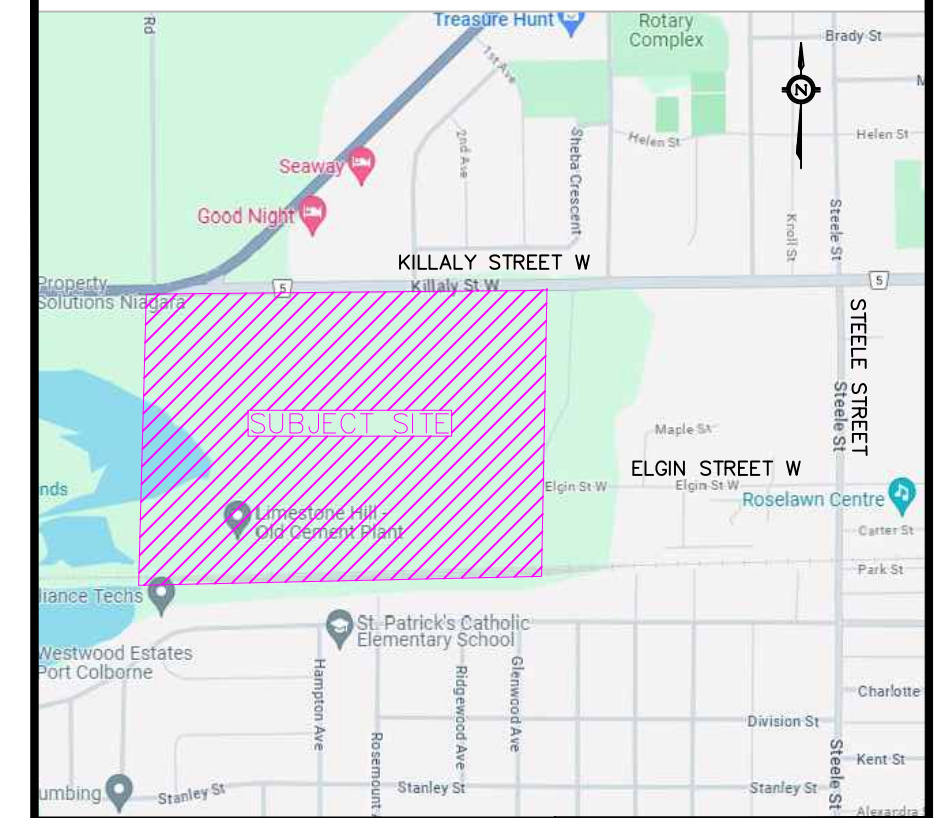

DRAWN
K.L.

DATE
FEB. 17, 2024

KING E P C M

King EPCM
3780 14th Ave., Unit 221
Markham ON L3R 9Y5
www.KingEPCM.com
647-459-5647
General@KingEPCM.com

CLIENT
100046816 Ontario Limited

PROJECT NAME
MAPLEVIEW PORT COLBORNE HOMES DEVELOPMENT AREA

PROJECT LOCATION
PARTS OF LOT 31 & 32, CONCESSION 1, TOWNSHIP OF HUMBERSTONE, CITY OF PORT COLBORNE, KILLALY STREET WEST

PRINT TITLE
DEVELOPABLE AREA (30M OFFSET FROM WATER LEVER) & NATURAL HERITAGE CONSIDERATIONS

FILE No.
SITE PLAN

No.	ISSUED FOR:	DATE	DRAW BY	CHECK
V2	ISSUED TO CLIENT	JAN 19, 2024	K.L.	
V9	FIRST SUBMISSION	FEB 17, 2024	K.L.	

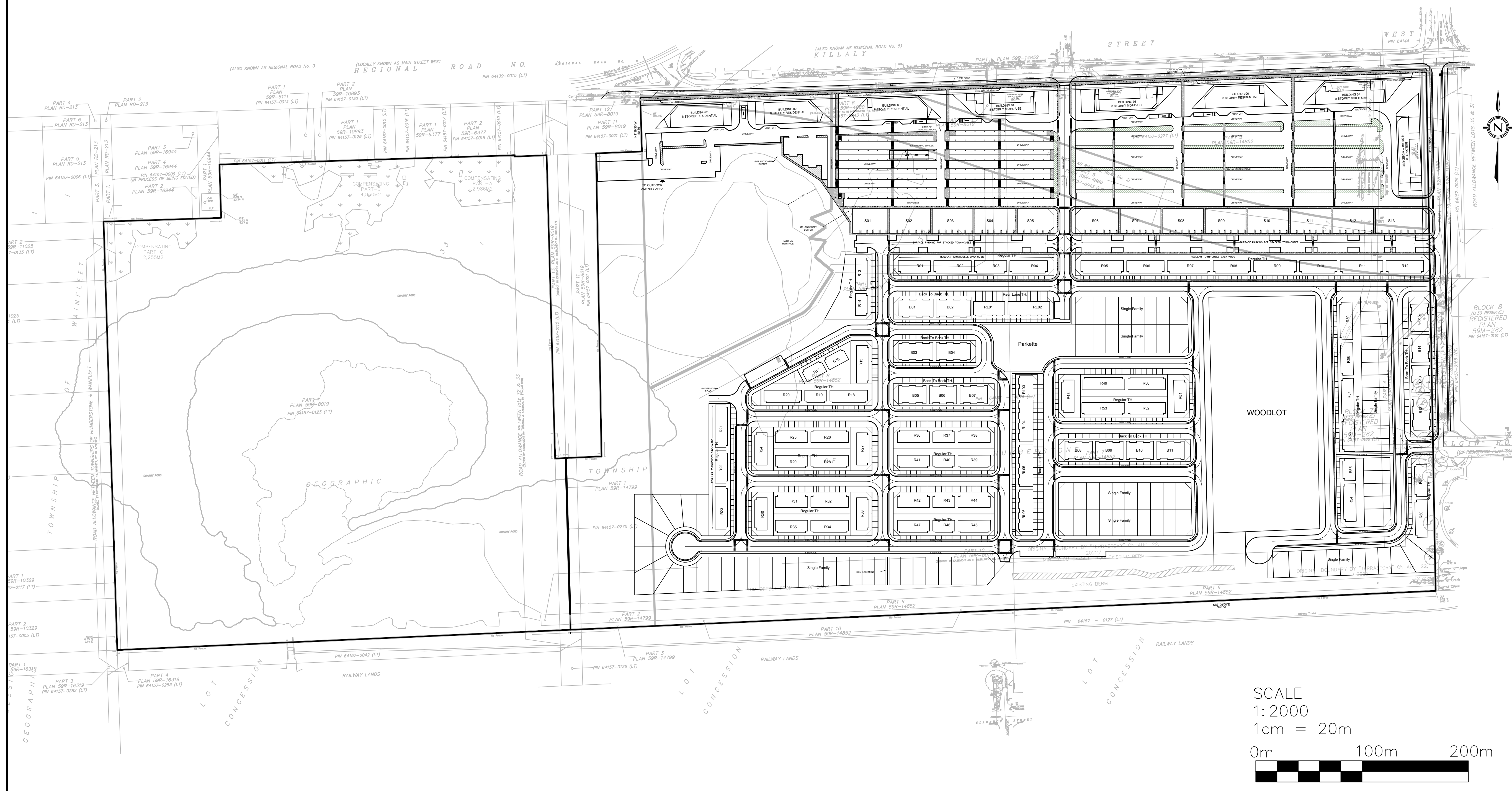

GENERAL NOTES:

- THIS IS A COMBINED LEGAL SURVEY AND SITE TOPOGRAPHIC SURVEY:
 - LEGAL SURVEY IS BASED ON "BARICH GRENKIE SURVEYING LTD." ON DEC. 22, 2022
 - SPOT ELEVATIONS ABUTTING PROPERTY BOUNDARY AND ROADS ARE BASED ON "BARICH GRENKIE SURVEYING LTD." ON DEC. 20, 2022
 - ELEVATION CONTOUR LINES WITHIN PROPERTY BOUNDARY ARE BASED ON "CHAMBERS AND ASSOCIATES SURVEYING LTD." ON DEC. 20, 2010.
 - NATURAL HERITAGE CONSIDERATIONS AND WATER LEVEL ARE BASED ON "TERRASTORY ENVIRONMENTAL CONSULTING INC." ON OCT. 30, 2022
- ALL MEASUREMENTS STATED IN METERS

LEGEND:

- x 315.58 EXISTING ELEVATION
- x 182.70 BEDROCK ELEVATION
- x 182.70 PROPOSED ELEVATION
- EXISTING SURFACE FLOW ROUTE
- PROPOSED SURFACE FLOW ROUTE
- PROPOSED SANITARY MANHOLE
- PROPOSED STORM MANHOLE
- EXISTING MANHOLE
- ⊕ PROPOSED HYDRANT AND VALVE
- ⊗ PROPOSED GATE VALVE
- ⊕ EXISTING HYDRANT
- ⊗ EXISTING GATE VALVE
- BOREHOLE
- PROPOSED CENTERLINE SWALE

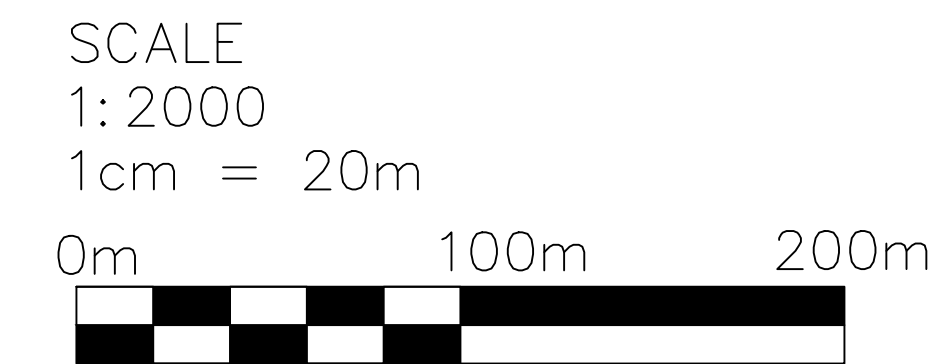

KEY MAP
N.T.S.

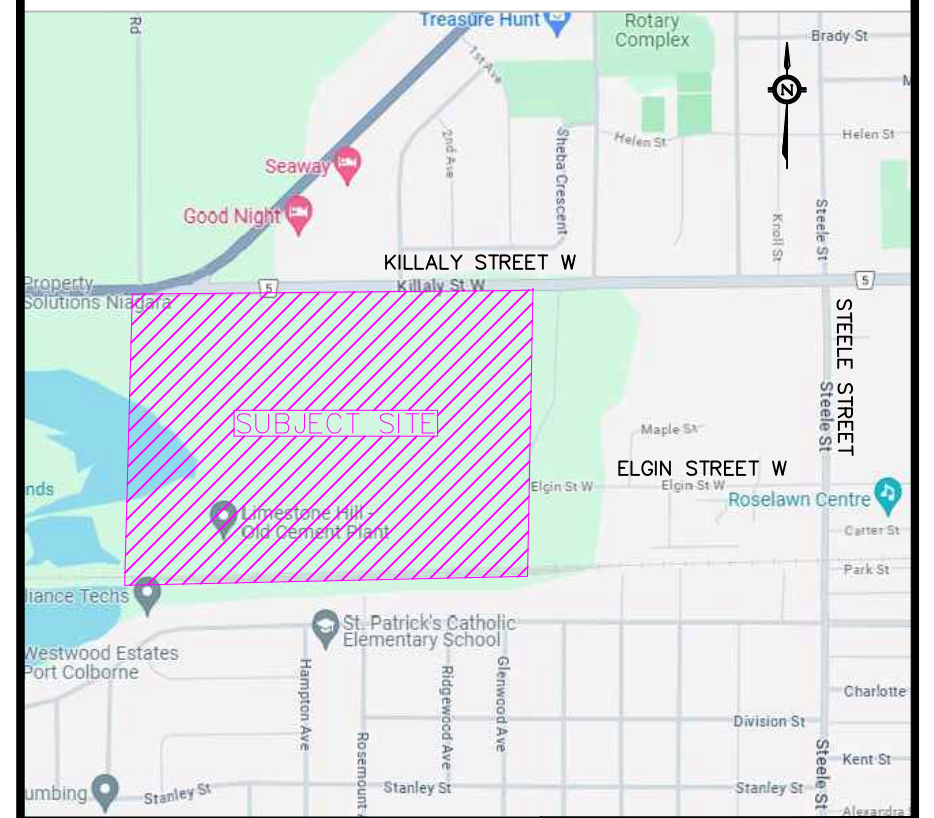

DRAWN	
K.L.	
DATE	FEB. 17, 2024

KING E P C M

King EPCM
3780 14th Ave., Unit 221
Markham ON L3R 9Y5
www.KingEPCM.com
647-459-5647
General@KingEPCM.com

CLIENT

100046816 Ontario Limited

PROJECT NAME

MAPLEVIEW PORT COLBORNE HOMES DEVELOPMENT AREA

PROJECT LOCATION

PARTS OF LOT 31 & 32, CONCESSION 1, TOWNSHIP OF HUMBERSTONE, CITY OF PORT COLBORNE, KILLALY STREET WEST

PRINT TITLE

DEVELOPABLE AREA (30M OFFSET FROM WATER LEVER) & NATURAL HERITAGE CONSIDERATIONS

FILE No.

GRADING PLAN

No.	ISSUED FOR:	DATE	DRAW BY	CHECK
V2	ISSUED TO CLIENT	JAN 19, 2024	K.L.	
V9	FIRST SUBMISSION	FEB 17, 2024	K.L.	

GENERAL NOTES:

- THIS IS A COMBINED LEGAL SURVEY AND SITE TOPOGRAPHIC SURVEY:
 - LEGAL SURVEY IS BASED ON "BARICH GRENKIE SURVEYING LTD." ON DEC. 22, 2022
 - SPOT ELEVATIONS ABUTTING PROPERTY BOUNDARY AND ROADS ARE BASED ON "BARICH GRENKIE SURVEYING LTD." ON DEC. 20, 2022
 - ELEVATION CONTOUR LINES WITHIN PROPERTY BOUNDARY ARE BASED ON "CHAMBERS AND ASSOCIATES SURVEYING LTD." ON DEC. 20, 2010.
 - NATURAL HERITAGE CONSIDERATIONS AND WATER LEVEL ARE BASED ON "TERRASTORY ENVIRONMENTAL CONSULTING INC." ON OCT. 30, 2022
- ALL MEASUREMENTS STATED IN METERS

LEGEND:

- $\times 315.58$ EXISTING ELEVATION
- \rightarrow EXISTING SURFACE FLOW ROUTE
- \blackrightarrow PROPOSED SURFACE FLOW ROUTE
- \bigcirc PROPOSED STORM MANHOLE
- \bullet EXISTING STORM MANHOLE
- $\color{cyan}\rightarrow$ PROPOSED STORM SEWER
- $\color{cyan}\rightarrow$ FUTURE STORM SEWER
- $\color{cyan}\rightarrow$ PROPOSED CENTERLINE SWALE
- $\color{red}\rightarrow$ EXISTING STORM SEWER
- \bullet BOREHOLE

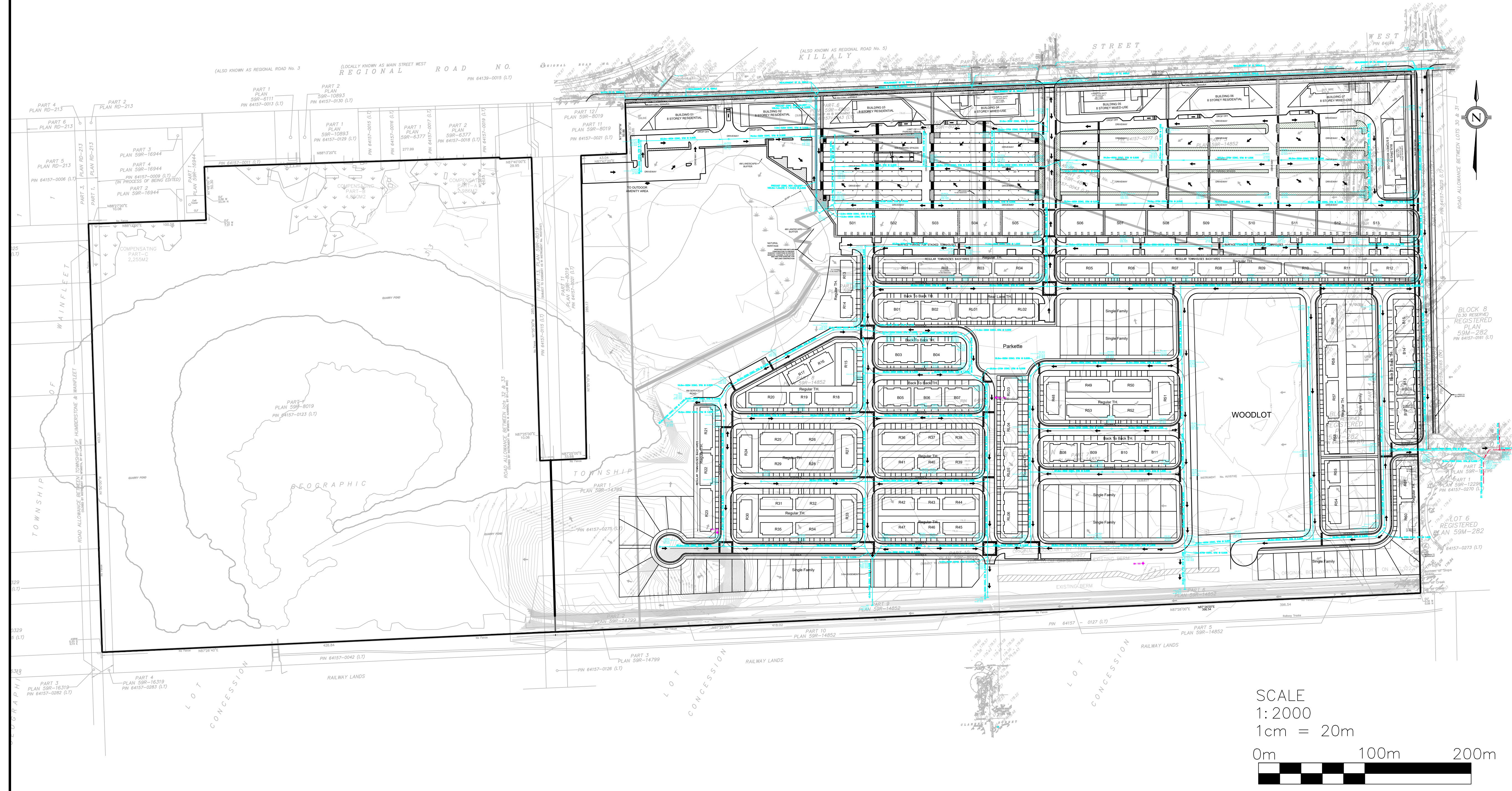

KEY MAP
N.T.S.



DRAWN **K.L.**

DATE **FEB. 17, 2024**

LICENSED PROFESSIONAL ENGINEER
Y.T. WANG
180228476
02/20/2024
PROVINCE OF ONTARIO

KING EPCM

King EPCM
3780 14th Ave., Unit 221
Markham ON L3R 9Y5
www.KingEPCM.com
647-459-5647
General@KingEPCM.com

CLIENT

100046816 Ontario Limited

PROJECT NAME

MAPLEVIEW PORT COLBORNE HOMES DEVELOPMENT AREA

PROJECT LOCATION

PARTS OF LOT 31 & 32, CONCESSION 1, TOWNSHIP OF HUMBERSTONE, CITY OF PORT COLBORNE, KILLALY STREET WEST

PRINT TITLE

DEVELOPABLE AREA (30M OFFSET FROM WATER LEVEL) & NATURAL HERITAGE CONSIDERATIONS

FILE No.







STORM SERVICING PLAN

No.	ISSUED FOR:	DATE	DRAW BY	CHECK
V2	ISSUED TO CLIENT	JAN 19, 2024	K.L.	
V9	FIRST SUBMISSION	FEB 17, 2024	K.L.	

GENERAL NOTES:

- THIS IS A COMBINED LEGAL SURVEY AND SITE TOPOGRAPHIC SURVEY:
 - LEGAL SURVEY IS BASED ON "BARICH GRENKIE SURVEYING LTD." ON DEC. 22, 2022
 - SPOT ELEVATIONS ABUTTING PROPERTY BOUNDARY AND ROADS ARE BASED ON "BARICH GRENKIE SURVEYING LTD." ON DEC. 20, 2022
 - ELEVATION CONTOUR LINES WITHIN PROPERTY BOUNDARY ARE BASED ON "CHAMBERS AND ASSOCIATES SURVEYING LTD." ON DEC. 20, 2010.
 - NATURAL HERITAGE CONSIDERATIONS AND WATER LEVEL ARE BASED ON "TERRASTORY ENVIRONMENTAL CONSULTING INC." ON OCT. 30, 2022
- ALL MEASUREMENTS STATED IN METERS

LEGEND:

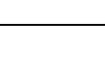
-  PROPOSED HYDRANT AND VALVE
-  PROPOSED GATE VALVE
-  EXISTING HYDRANT
-  EXISTING GATE VALVE
-  PROPOSED WATERMAIN
-  EXISTING WATERMAIN
-  BOREHOLE

KEY MAP
N.T.S.

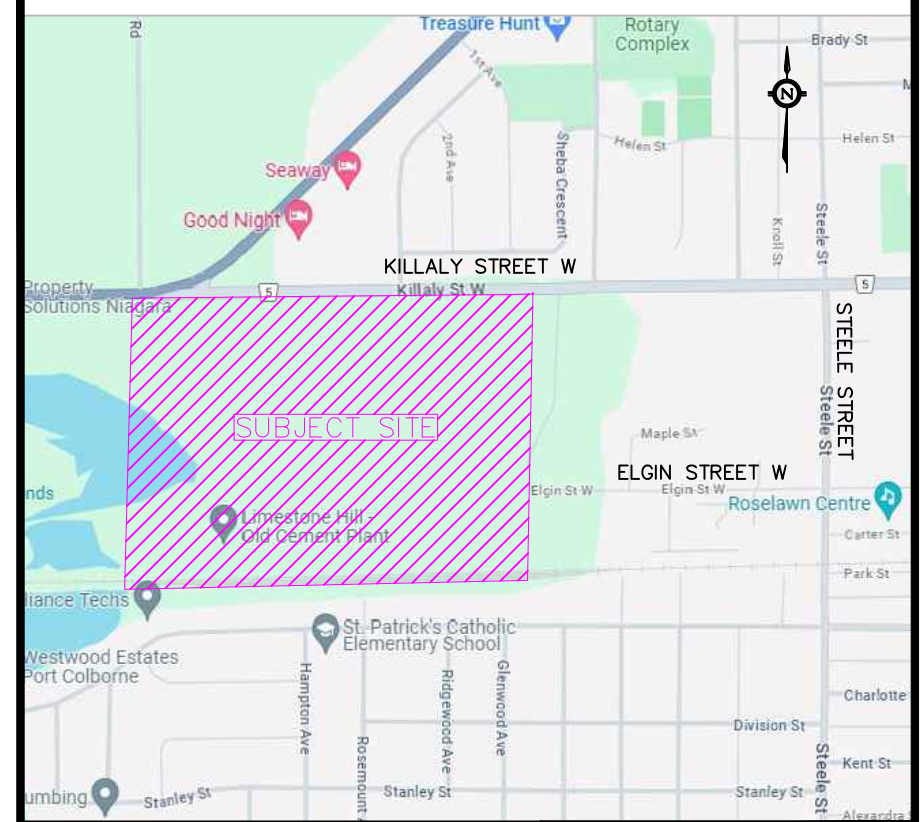

DRAWN
K.L.

DATE
FEB. 17, 2024



KING E P C M

King EPCM
3780 14th Ave., Unit 221
Markham ON L3R 9Y5
www.KingEPCM.com
647-459-5647
General@KingEPCM.com

CLIENT

100046816 Ontario Limited

PROJECT NAME

MAPLEVIEW PORT COLBORNE HOMES DEVELOPMENT AREA

PROJECT LOCATION

PARTS OF LOT 31 & 32, CONCESSION 1, TOWNSHIP OF HUMBERSTONE, CITY OF PORT COLBORNE, KILLALY STREET WEST

PRINT TITLE

DEVELOPABLE AREA (30M OFFSET FROM WATER LEVER) & NATURAL HERITAGE CONSIDERATIONS

FILE No.

WATERMAIN PLAN

No.	ISSUED FOR:	DATE	DRAW BY	CHECK
V2	ISSUED TO CLIENT	JAN 19, 2024	K.L.	
V9	FIRST SUBMISSION	FEB 17, 2024	K.L.	

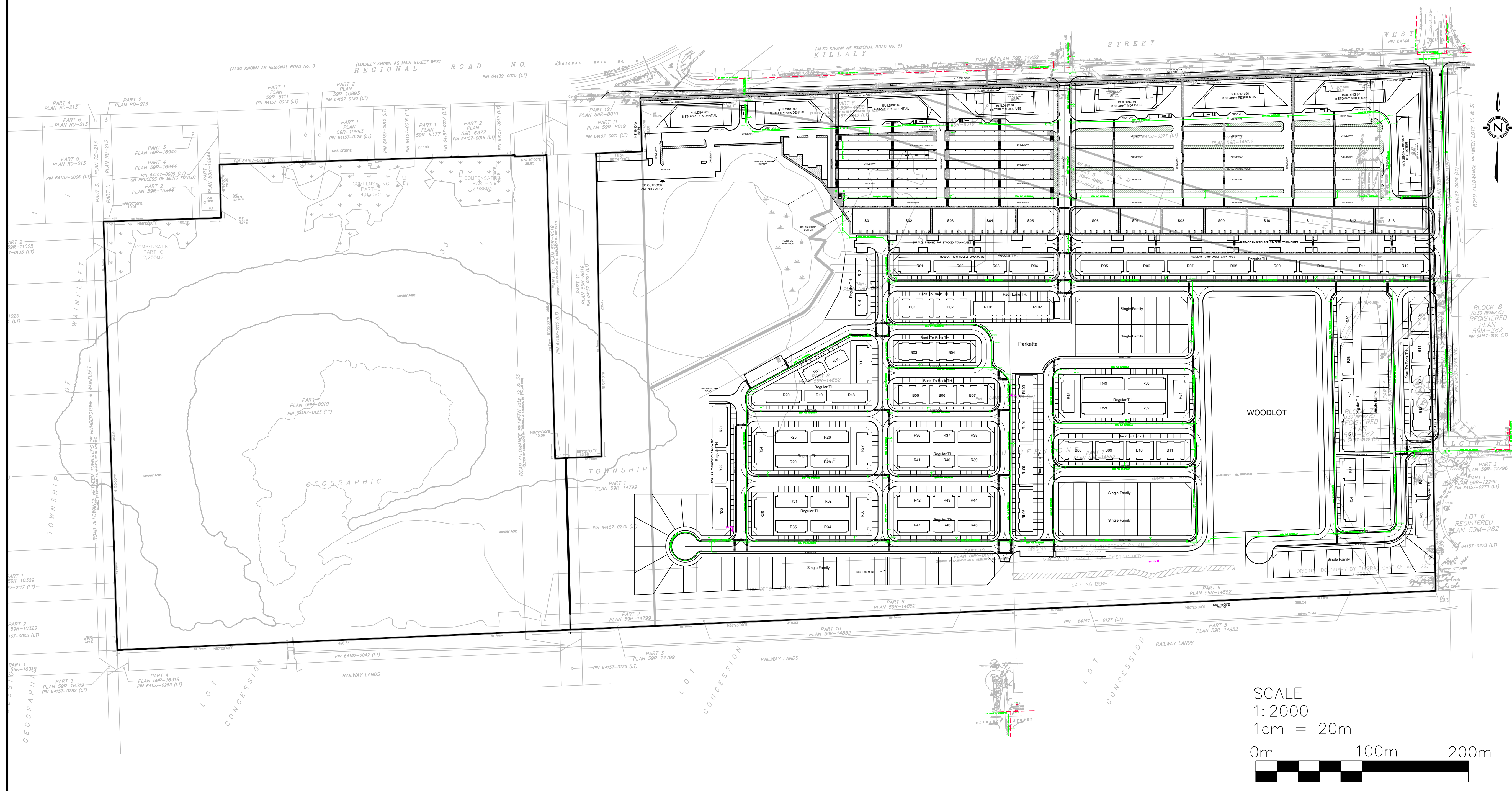

SCALE
1:2000
1cm = 20m

